



THE RESIDENCES AT
CLUB ADENA

CLASSIC COLLECTION



The Classic Collection Portfolio

An exclusive limited custom compilation of 2 signature collections features classic and contemporary Palm Beach architecture. Experience the pinnacle of luxury living in a spectacular location. Incomparable sophistication is imbued into each and every home that blends southern comfort with effortless elegance. The palatial homes range from 2,698 square feet to an opulent 8,075 square feet, and are adorned with up to 4-car garages, majestic porticos, grand verandas, luxurious living areas, top-of-the-line kitchens and spa inspired ensuites. Sumptuous finish palettes have been carefully curated by renowned designers to impart a feeling of quiet opulence while offering every conceivable luxury.



Our designs transcend the ordinary, creating an atmosphere of timeless beauty and indulgence. Elevate your lifestyle and experience the pinnacle of architectural excellence, where every finish is a masterpiece. Welcome to a realm where luxury meets artistry, and your every desire is met with unparalleled execution.



Step into the serene embrace of our spa-inspired ensuites, where tranquility and luxury converge to create a haven of relaxation. Immerse yourself in a sanctuary designed to rejuvenate both body and soul. Feel the stress of the day melt away as you sink into a deep, inviting tub surrounded by natural elements and harmonious textures.



The Sanctuary
2698 Sq. Ft.

CLASSIC COLLECTION



Artist's Concept



The Sanctuary 2698 Sq. Ft.
1 Storey Residence / 3 Beds / 2.5 Bath
CLASSIC COLLECTION



ALL DIMENSIONS, FEATURES, AND SPECIFICATIONS ARE APPROXIMATE AND SUBJECT TO CHANGE WITHOUT NOTICE. ALL IMAGES AND DESIGNS DEPICTED HEREIN ARE ARTIST'S CONCEPTUAL RENDERINGS, WHICH ARE BASED UPON PRELIMINARY DEVELOPMENT PLANS, AND ARE SUBJECT TO CHANGE WITHOUT NOTICE. 120-1B



The Retreat
2980 Sq. Ft.

CLASSIC COLLECTION



Artist's Concept



GROUND FLOOR

The Retreat 2980 Sq. Ft.

1 Storey Residence / 3 Beds / 2.5 Bath

CLASSIC COLLECTION



ALL DIMENSIONS, FEATURES, AND SPECIFICATIONS ARE APPROXIMATE AND SUBJECT TO CHANGE WITHOUT NOTICE. ALL IMAGES AND DESIGNS DEPICTED HEREIN ARE ARTIST'S CONCEPTUAL RENDERINGS, WHICH ARE BASED UPON PRELIMINARY DEVELOPMENT PLANS, AND ARE SUBJECT TO CHANGE WITHOUT NOTICE. 120-2B

A

The Manor
3056 Sq. Ft.

CLASSIC COLLECTION





The Manor 3056 Sq. Ft.
1 Storey Residence / 4 Beds / 3.5 Bath

CLASSIC COLLECTION



ALL DIMENSIONS, FEATURES, AND SPECIFICATIONS ARE APPROXIMATE AND SUBJECT TO CHANGE WITHOUT NOTICE. ALL IMAGES AND DESIGNS DEPICTED HEREIN ARE ARTIST'S CONCEPTUAL RENDERINGS, WHICH ARE BASED UPON PRELIMINARY DEVELOPMENT PLANS, AND ARE SUBJECT TO CHANGE WITHOUT NOTICE. 120-3B

A

The Grand

3675 Sq. Ft.

CLASSIC COLLECTION





The Grand 3675 Sq. Ft.
1 Storey Residence / 4 Beds / 3.5 Bath
CLASSIC COLLECTION



ALL DIMENSIONS, FEATURES, AND SPECIFICATIONS ARE APPROXIMATE AND SUBJECT TO CHANGE WITHOUT NOTICE. ALL IMAGES AND DESIGNS DEPICTED HEREIN ARE ARTIST'S CONCEPTUAL RENDERINGS, WHICH ARE BASED UPON PRELIMINARY DEVELOPMENT PLANS, AND ARE SUBJECT TO CHANGE WITHOUT NOTICE. 120-4B

A

The Enchanted

4848 Sq. Ft.

CLASSIC COLLECTION



Artist's Concept

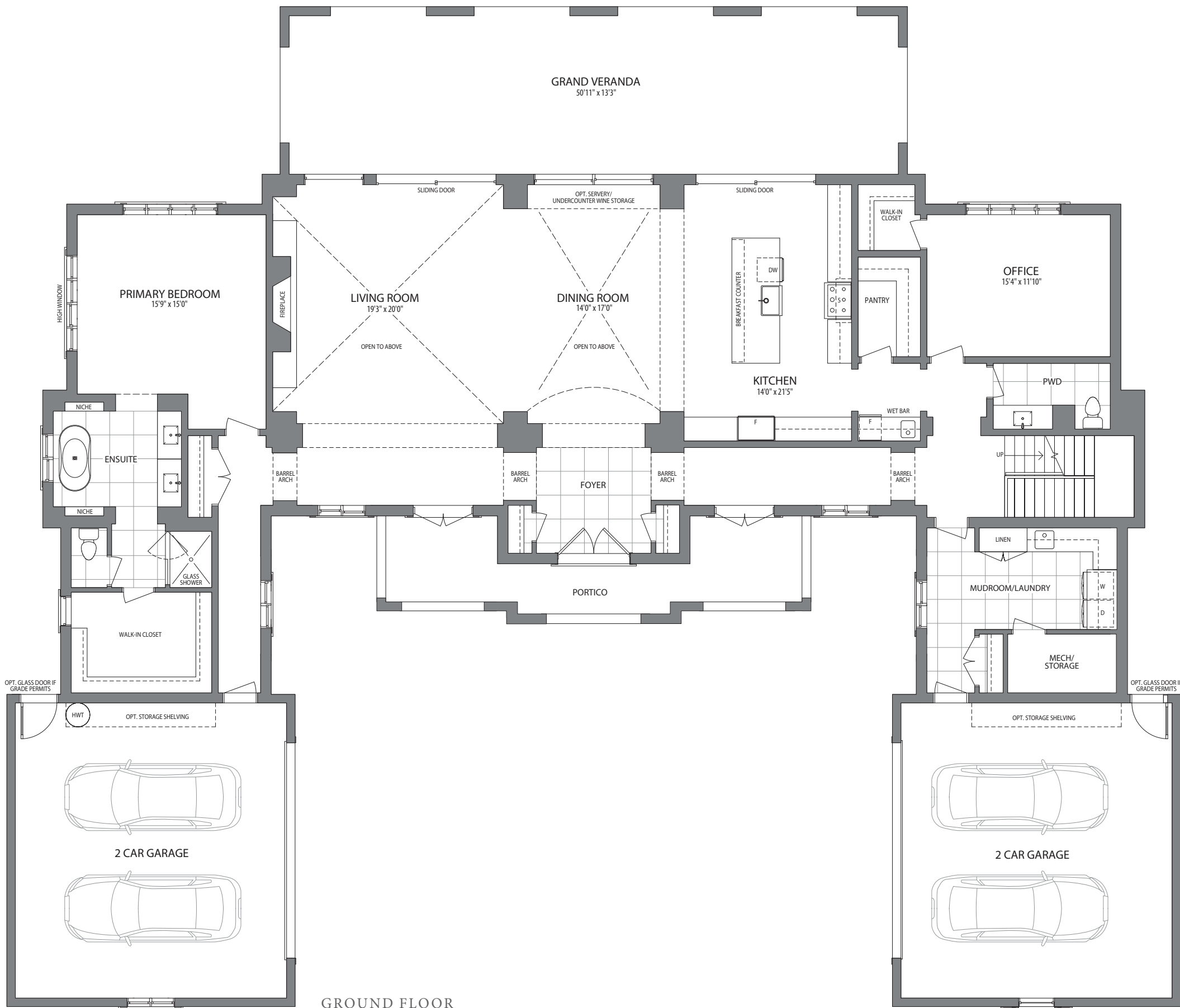

GROUND FLOOR

The Enchanted 4848 Sq. Ft.

2 Storey Residence / 6 Beds / 4.5 Bath

CLASSIC COLLECTION



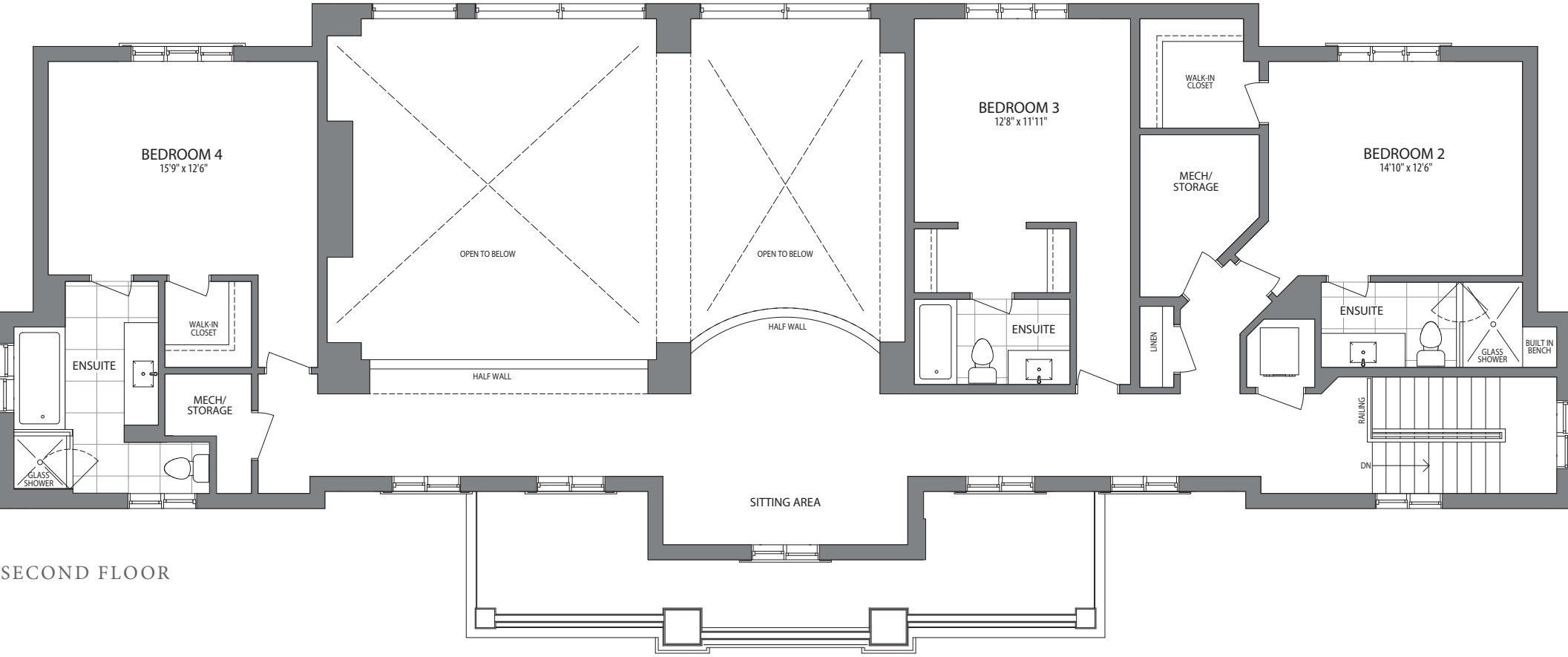

SECOND FLOOR

ALL DIMENSIONS, FEATURES, AND SPECIFICATIONS ARE APPROXIMATE AND SUBJECT TO CHANGE WITHOUT NOTICE. ALL IMAGES AND DESIGNS DEPICTED HEREIN ARE ARTIST'S CONCEPTUAL RENDERINGS, WHICH ARE BASED UPON PRELIMINARY DEVELOPMENT PLANS, AND ARE SUBJECT TO CHANGE WITHOUT NOTICE. 120-5B

A

The Splendour

6915 Sq. Ft.

CLASSIC COLLECTION



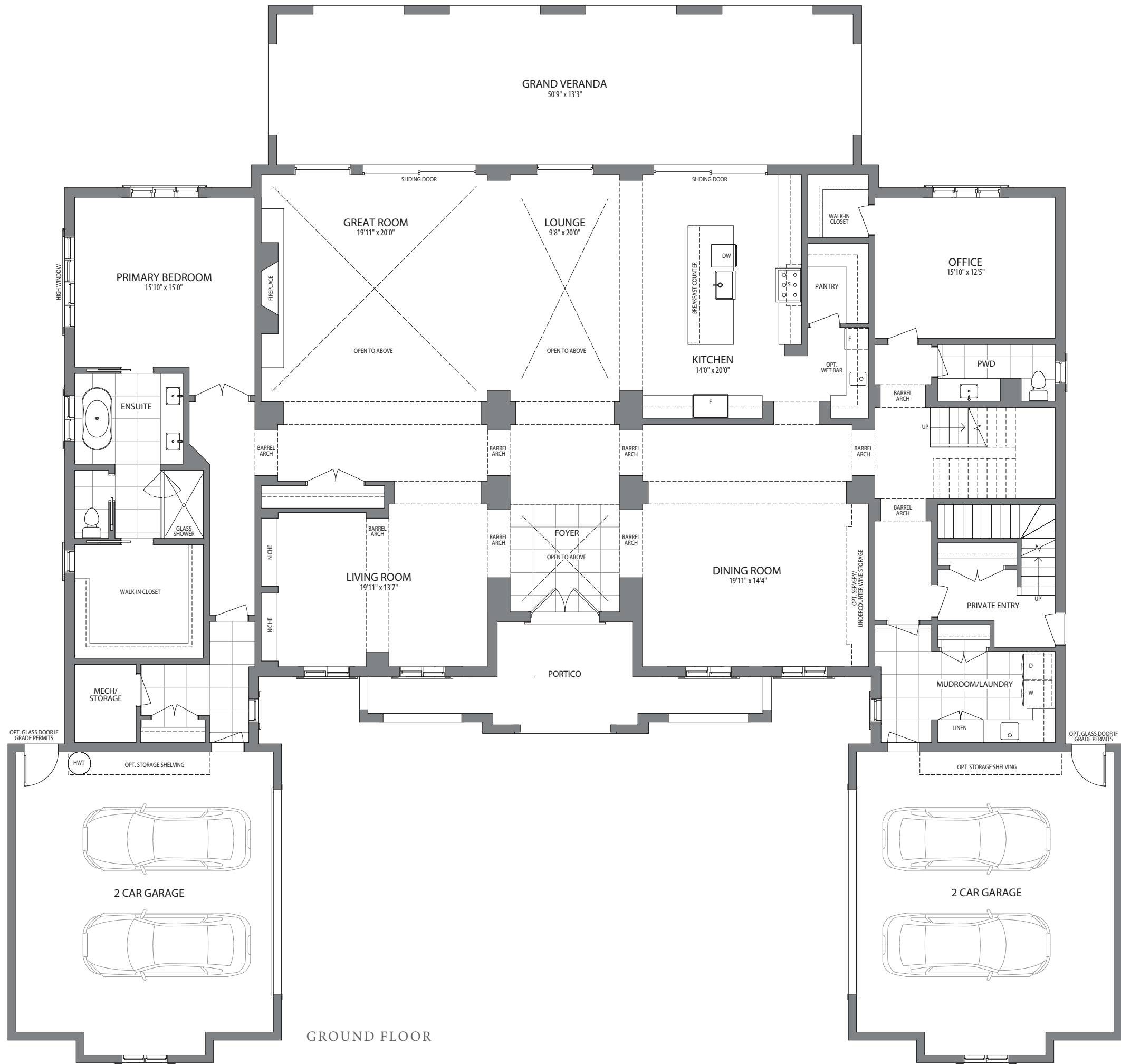

The Splendour 6915 Sq. Ft.

2 Storey Residence / 6 Beds + Nanny Suite / 6.5 Bath

CLASSIC COLLECTION



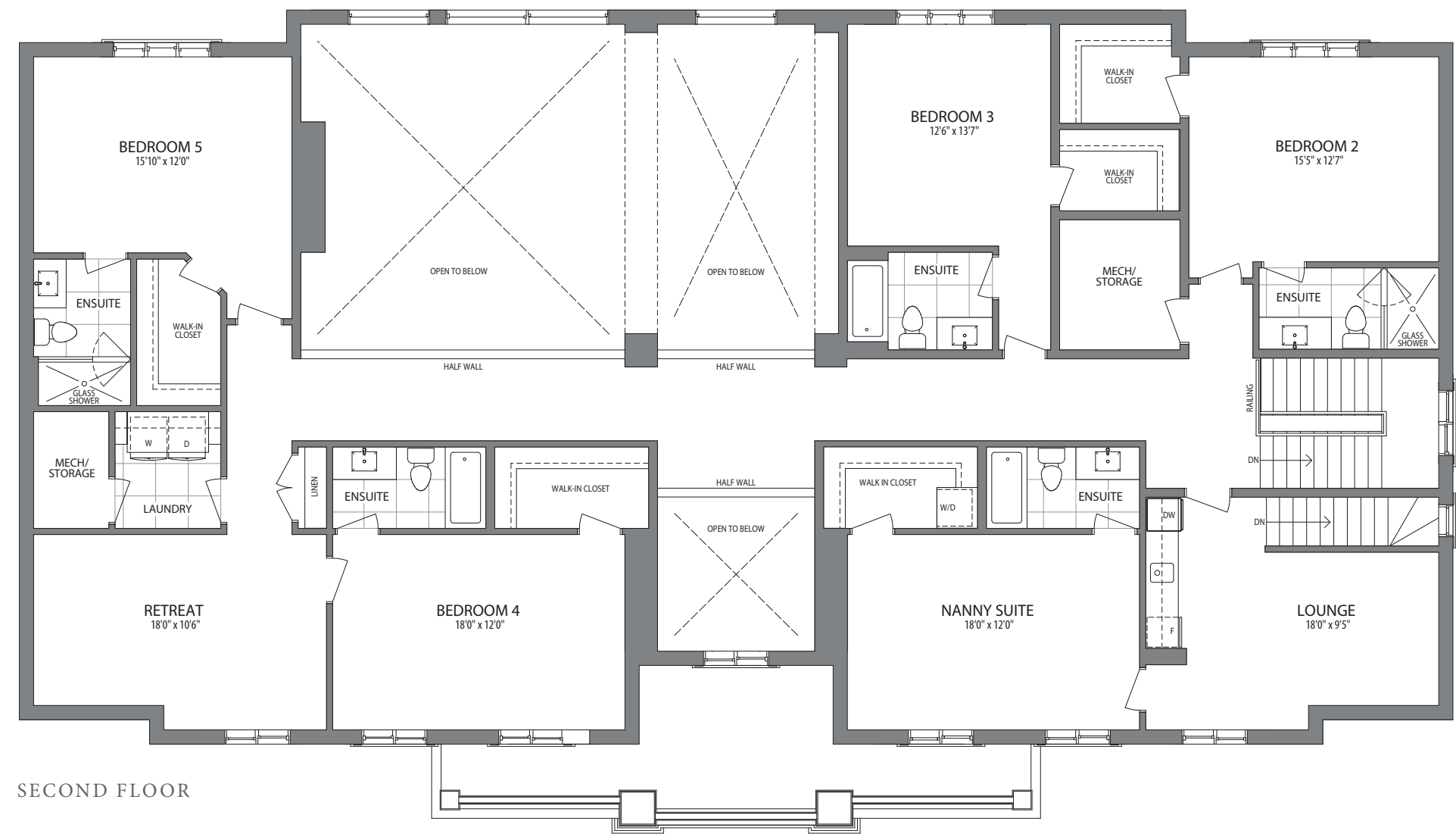

ALL DIMENSIONS, FEATURES, AND SPECIFICATIONS ARE APPROXIMATE AND SUBJECT TO CHANGE WITHOUT NOTICE. ALL IMAGES AND DESIGNS DEPICTED HEREIN ARE ARTIST'S CONCEPTUAL RENDERINGS, WHICH ARE BASED UPON PRELIMINARY DEVELOPMENT PLANS, AND ARE SUBJECT TO CHANGE WITHOUT NOTICE. 120-6B

A

The Elysian
8075 Sq. Ft.

CLASSIC COLLECTION



Artist's Concept

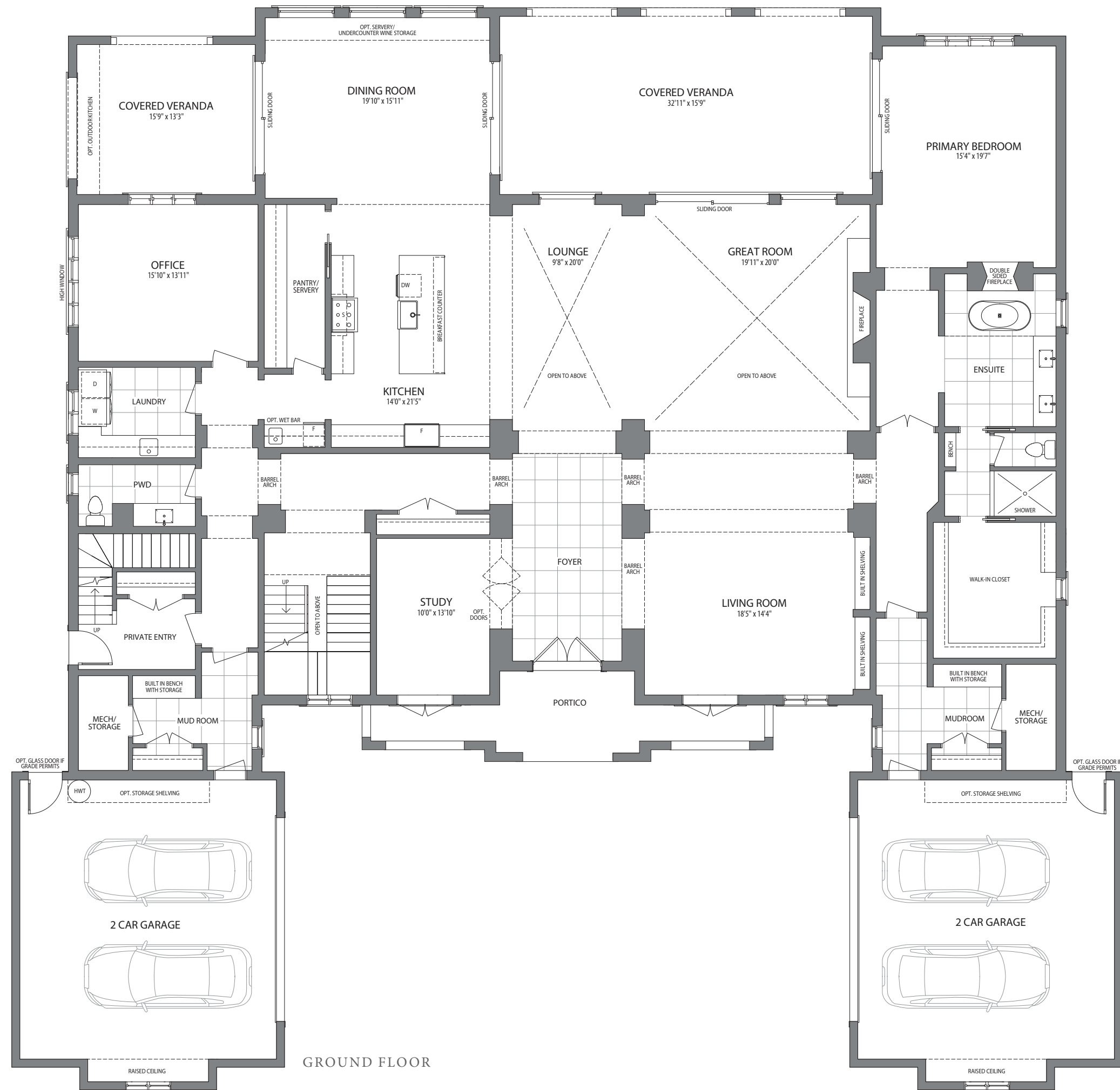

The Elysian 8075 Sq. Ft.

2 Storey Residence / 6 Beds + Nanny Suite / 6.5 Bath

CLASSIC COLLECTION

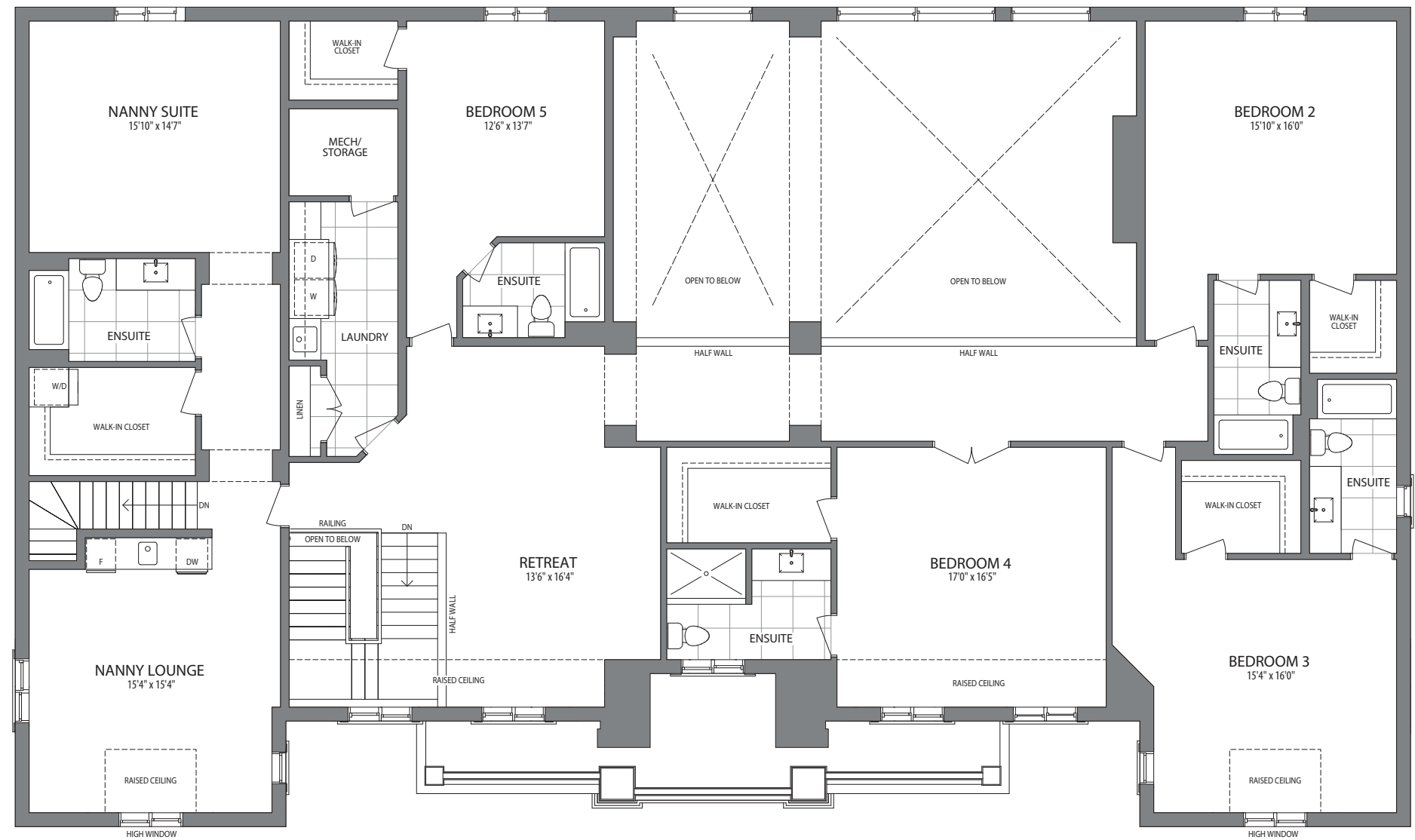

ALL DIMENSIONS, FEATURES, AND SPECIFICATIONS ARE APPROXIMATE AND SUBJECT TO CHANGE WITHOUT NOTICE. ALL IMAGES AND DESIGNS DEPICTED HEREIN ARE ARTIST'S CONCEPTUAL RENDERINGS, WHICH ARE BASED UPON PRELIMINARY DEVELOPMENT PLANS, AND ARE SUBJECT TO CHANGE WITHOUT NOTICE. 120-7B

A

CLASSIC COLLECTION

Distinctive Appointments

SPECTACULAR EXTERIOR APPOINTMENTS:

A rich blend of traditional and contemporary influences

- Architecturally controlled and harmoniously designed streetscapes that reflect the timeless beauty of nature and the beautiful surroundings.
- Exquisite elevations with complementing exterior colour schemes, styles, and materials that not only look splendid but also last longer.
- Unique stucco and complimenting roof and paint colours, as per elevation
- Colour-coordinated, durable and low-maintenance pre-finished aluminum soffits, fascia, eavestroughs and downpipes.
- Striking sectional garage door(s) in clad-wood with decorative glass inserts, as per plan.
- Garage interiors fully dry-walled, primed and gas proofed.
- Elegant and sophisticated 8’ front door in fiberglass or metal, as per plan.
- Brushed chrome finish grip set and deadbolt lock, from Vendor’s samples.
- French patio door(s) with screens, as per plan.
- Large, energy-efficient casement windows, vinyl Low-E argon-filled throughout (excluding basement windows) as per plan.
- All operating windows are to be screened. Front elevation windows will have decorative grilles, as per plan.
- Driveway to be finished with a topcoat of asphalt.
- Fully sodded lot.
- Carefully appointed rear verandas, as per plan.

IMPECCABLE INTERIOR FEATURES:

Designed to combine southern comfort with effortless elegance

- Soaring 11’ (+/-) ceilings on the main floor, excluding low headroom areas due to mechanical and/or dropped areas.
- Second floor includes dramatic 9’ (+/-) ceilings, excluding low headroom areas due to mechanical and/or dropped areas or sloped ceilings.
- Painted white 7 ¼” baseboards throughout with 3 ¼” backbend casing on all windows and doors with painted Classique series interior passage doors.

- Satin finish lever hardware on all interior doors and matching hinges.
- Trimmed archways throughout.
- Elegant coffered and/or waffle ceiling on the ground floor, as per plan.
- Magnificent ornate Gas fireplace with decorative surround, chosen from builder’s standard selection, as per plan.
- Pre-finished 5” Oak-Stained Hardwood flooring, as per Vendor’s standard samples on the main level and second floor bedrooms, upper hall and all finished stair landings (except tiled areas).
- Oak veneer stairs in a stained with oak handrails and decorative steel spindles, from builder’s standard samples.
- Porcelain tile flooring (12”x24”) in all tiled areas, as per plan from Vendor’s standard samples.
- Smooth ceilings throughout finished areas.
- Custom built-in closet organizer in primary Walk-in Closet (colour and style from Vendor’s samples).

ELEGANT GOURMET KITCHENS:

A Culinary masterpiece designed to bring out the master chef in you

- High quality designer European-inspired cabinetry with extended upper cabinets.
- Choice of exquisite Granite or Quartz countertops in Kitchen and serveries, if applicable (as per Vendor’s samples).
- Under-mounted stainless-steel Kitchen sink with single-lever faucet and integrated spray, from Vendor’s standard selection.
- Stunning flush or raised breakfast bar, as per plan.
- Top of the line Thermador Stainless Steel Appliance Package including refrigerator, gas range, dishwasher, and hood fan, as per plan.
- Ceramic backsplash as per Vendor’s standard samples.
- 2 Pot and pan drawers, as per Vendor’s standard samples, location to be determined by Purchaser at the time of Décor selections.



REJUVENATING SPA INSPIRED BATHROOMS:

Reconnect with your inner Zen in this private sanctuary

- Relaxation-ready freestanding tub in primary Ensuite, from Vendor’s samples, as per plan.
- Primary Ensuite with separate shower stalls to come with overhead surface mounted waterproof light fixture and frameless glass shower enclosure complete with door, as per plan, as per Vendor’s standard samples.
- Gleaming Marble or Quartz countertops with square under-mount sink(s) in all Bathrooms from Vendor’s samples.
- Full width mirrors (42” high) over all Bathroom vanities.
- Privacy locks on all Bathroom doors.
- Imported ceramic 8” x 10” wall tiles installed in tub enclosures, as per Vendor’s standard samples.

STATE-OF-THE-ART HOME AUTOMATION FEATURES:

One-touch control at the press of a button

- Fully integrated home wiring system will provide high-tech infrastructure for today’s technological features.
- Future-ready with home-office modem, home entertainment, digital audio/video distribution systems and so much more.
- Including 3 CAT 6 lines.
- Electrical door chimes with video doorbell.



HEAVY DUTY ELECTRICAL SYSTEMS:

For long lasting durability and reliability

- 200 AMP electrical service with copper wiring and circuit-breaker panel.
- Heavy-duty wiring and receptacle for stove and dryer, both to be vented to exterior.
- Bathrooms and powder room outlets are wired with a ground fault interrupter.
- Electronic smoke detector(s) and electronic carbon monoxide detector(s).
- Ceiling fixtures in all bedrooms, walk-in closets, hallways, kitchen, breakfast area, laundry, mudroom, family room, living room, dining room, library, and home office, as per plan from Vendor’s samples.
- Switch-controlled outlet in living room and family room.
- White decora plugs and switches throughout finished areas.
- Bathrooms to receive one light fixture above each sink, as per plan.
- Rough-in cable T.V. outlets in home office, family room, and all bedrooms, as per plan.
- Rough-in wiring for telephone provided in kitchen, home office and all bedrooms, as per plan.
- Exhaust fans installed on separate switch to all finished bathrooms and vented to the exterior.
- Two exterior waterproof electrical outlets, one located at the front, and one located at the rear of the home.
- Standard exterior lights on front façade, and at rear door(s) (where applicable).
- Seasonal duplex receptacle located in soffit area with interior switch. Location to be determined by the Vendor.

WARRANTY SATISFACTION:

For your complete peace of mind

- 1 year manufacture warranty
- Third party warranty program

A

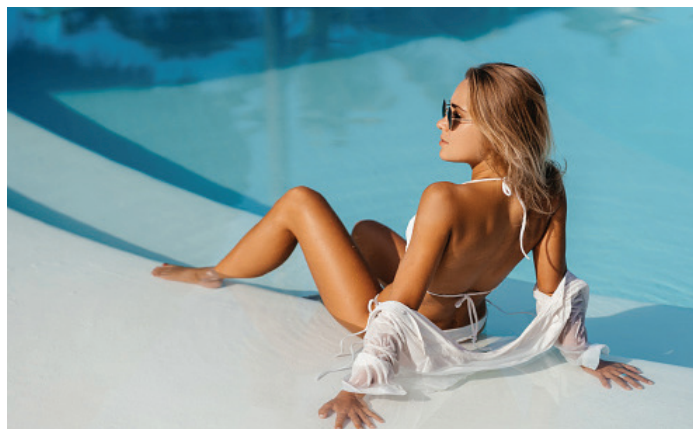

Discover the epitome of al fresco indulgence in our luxurious outdoor oasis, seamlessly merging with nature's breathtaking beauty. Nestled against awe-inspiring vistas and elevate panoramas, this sanctuary is a testament to the perfect harmony between sophisticated living and the natural world.



Artist's Concept



A



Sumptuous finish palettes have been carefully curated by renowned designers to impart a feeling of quiet opulence while offering every conceivable luxury.

